Lösungsmenge von linearen Gleichungen ermitteln

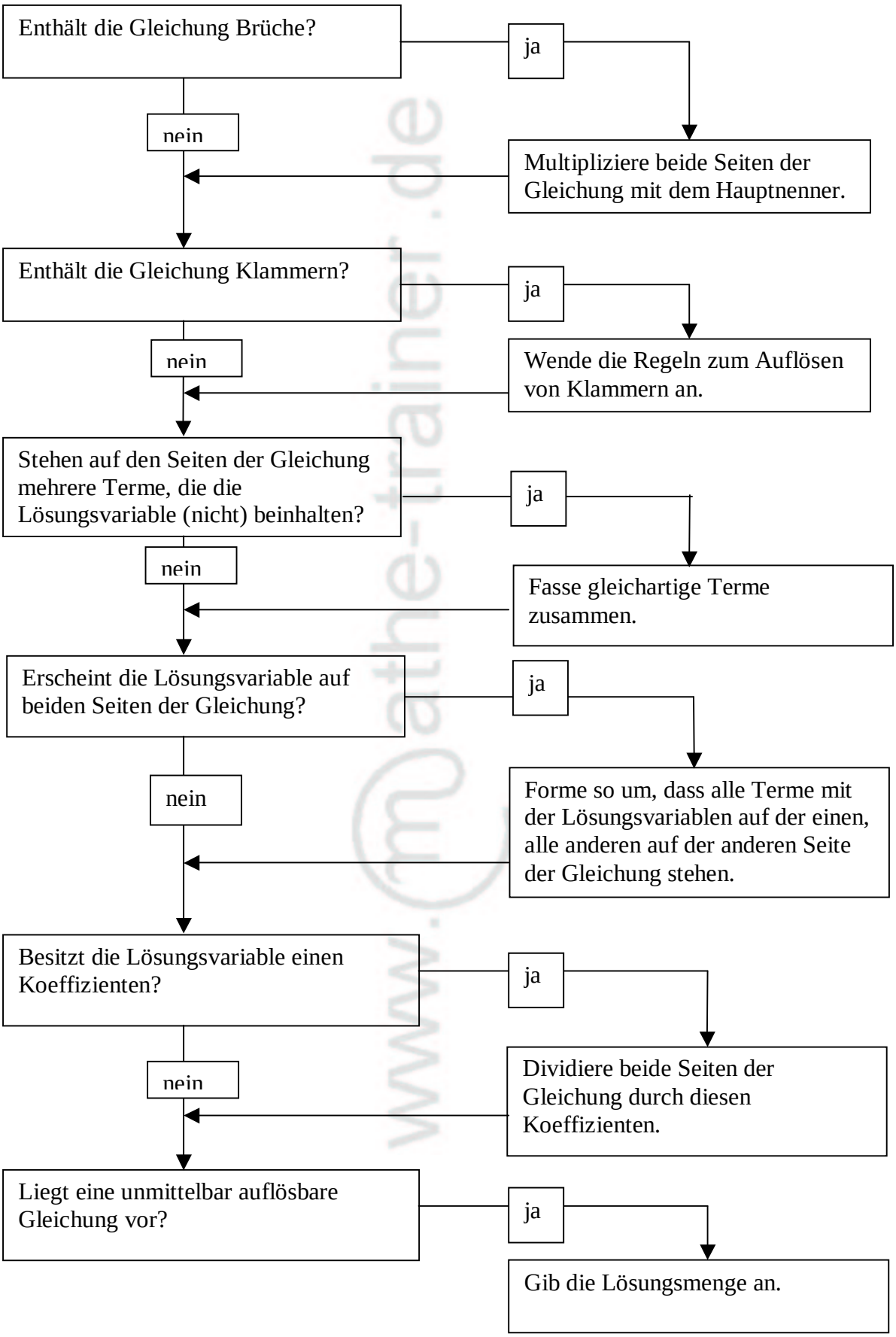

www.mathe-trainer.de